

# **INITIAL RECEIPT**

**United States Department of the Interior**  
**Bureau of Land Management**  
 DIV OF LANDS, MINRLS & ENERGY  
 ONE N CENTRAL AVE  
 PHOENIX, AZ 85004 -4427  
 Phone: 602-417-9200

Receipt

No: 4852131

<b>Transaction #:</b> 4980582	
<b>Date of Transaction:</b> 12/15/2020	
<b>CUSTOMER:</b>	
AARON MINOR 205 AVENIDA DEL MAR UNIT 1173 SAN CLEMENTE, CA 92674-6252 US	

LINE #	QTY	DESCRIPTION	REMARKS	UNIT PRICE	TOTAL
1	1.00	LOCATABLE MINERALS / MINING CLAIMS-NEW, UNADJUD, ONE OR MORE AUTH NOS / NEW MINING CLAIM PROCESSING FEE <b>CASES: AMC462240/\$20.00</b>		- n/a -	20.00
2	1.00	LOCATABLE MINERALS / MINING CLAIMS-NEW, UNADJUD, ONE OR MORE AUTH NOS / NEW MINING CLAIMS LOCATION FEE <b>CASES: AMC462240/\$40.00</b>		- n/a -	40.00
3	1.00	LOCATABLE MINERALS / MINING CLAIMS-NEW, UNADJUD, ONE OR MORE AUTH NOS / NEW MINING CLAIMS MAINTENANCE FEE <b>CASES: AMC462240/\$165.00</b>		- n/a -	165.00
<b>TOTAL:</b>					<b>\$225.00</b>

PAYMENT INFORMATION			
1	<b>AMOUNT:</b>	225.00	<b>POSTMARKED:</b> N/A
	<b>TYPE:</b>	CHECK	<b>RECEIVED:</b> 12/15/2020
	<b>CHECK NO:</b>	47049117628	
	<b>NAME:</b>	MINOR, AARON 205 AVENIDA DEL MAR UNIT 1173 SAN CLEMENTE CA 92674-6252 US	

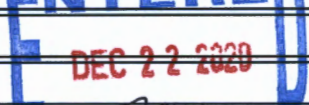
REMARKS

This receipt was generated by the automated BLM Collections and Billing System and is a paper representation of a portion of the official electronic record contained therein.

# **CORRESPONDENCE**

# **TRANSFERS**

**MAINTENANCE FEES**  
**WAIVERS**  
**POL/NOI**

# **MISCELLANEOUS**

**LOCATION NOTICES  
AMENDMENTS  
STATUS SHEET  
GEO REPORT/MTP**

# MINING CLAIM STATUS REPORT - Assessment Year 2020-2021

Data Entered: 12/22/2020

MTP Checked By: WU  
GEO Checked By: WU

LEAD SERIAL NUMBER: AMC 462240 thru AMC —

### NUMBER OF CLAIMS & TYPE:

? 1 LODE  
? 1 PLACER  
ASSOCIATION PLACER  
MILL SITE  
TUNNEL SITE

### CHARGES:

Processing Fee @ \$20 = \$ 20  
Location Fee @ \$40 = \$ 40  
Maintenance Fee @ \$165 = \$ 165  
Add'l Maint Fee for Assoc Placer = \$  
SUBTOTAL \$ 225  
Other Fees \$  
Other Fees \$  
TOTAL \$

TOTAL ACREAGE: 20.66 Per Claim  
(Placer Only)

NUMBER OF LOCATORS: 1

DOCUMENTS RECEIVED VIA : Over-the-Counter [ ] Mail  TIMELY FILED: Yes  No [ ]

LEGAL DESCRIPTION: T 13N R 1W SEC 21  
T \_\_\_\_\_ R \_\_\_\_\_ SEC \_\_\_\_\_  
T \_\_\_\_\_ R \_\_\_\_\_ SEC \_\_\_\_\_  
T \_\_\_\_\_ R \_\_\_\_\_ SEC \_\_\_\_\_  
T \_\_\_\_\_ R \_\_\_\_\_ SEC \_\_\_\_\_

BLM [ ] FOREST SERVICE [ ] \_\_\_\_\_ SUBJ TO PL 359: Yes [ ] No [ ]  
WILDERNESS AREA [ ] \_\_\_\_\_

SPLIT ESTATE: N/A [ ] SX [ ] PX [ ] OTHER [ ]  
SRHA [ ] Was proper Notice filed if located on SHRA Land? Yes [ ] No [ ]

RECONVEYED MINERALS ON BLM LAND REQUIRE OPENING ORDER FROM 1944 TO 1993:  
Open to Entry On \_\_\_\_\_ N/A [ ]

COMMENTS/STATUS: VOID [ ] PARTIALLY VOID [ ] PVT MINERALS [ ] WITHDRAWN LANDS [ ]  
OTHER [ ] Placer? Dimensions are too long & large

[ ] Claimant acknowledges that portions of the following claim(s) site(s) may be void or voidable.

Printed Name of Claimant \_\_\_\_\_ Signature of Claimant \_\_\_\_\_

\*\*\*\*\*FINAL ADJUDICATION\*\*\*\*\*

DATE \_\_\_\_\_ INITIALS \_\_\_\_\_

AMC462240



**LOCATION NOTICE FOR PLACER MINING CLAIM**

Amendment BLM Serial # \_\_\_\_\_

NOTICE IS HEREBY GIVEN that the Golden Meadows

\_\_\_\_\_ placer mining claim has been located by

Aaron Minor whose current mailing

address is 205 Ave. Del Mar #1173 San Clemente, CA

92674

BLM  
Date  
Stamp

RECEIVED  
BLM AZ STATE OFFICE  
2020 DEC 14 A 8:48  
PHOENIX, ARIZONA

The general course of this claim is North & South and it is situated in Yavapai

County, Arizona. This claim is 1500 feet in length and 600 feet in width.

20 Total Claim Acreage. This claim runs from the location monument on which this location notice is posted at the SW corner of the claim approximately 600 feet in a East direction to the East end line and 1500 feet in a North direction to the North end line. This claim is marked by four monuments, one at each corner of the claim.

The location monument on which this notice is posted is situated within Section 21, Township 13 N, Range 1 W, Gila Salt River Base and Meridian, Arizona. This claim encompasses portions of the following legal subdivision(s) if located by legal subdivision or the following quarter section(s), section(s), Township(s) and Range(s) Sec. 21 SE 1/4. T13N, R1W

\_\_\_\_\_, Gila Salt River Base and Meridian, Arizona.

The locality of this claim with reference to some natural object or permanent monument and additional information (if any) concerning its locality are as follows: 25 feet approx. from Lynx Creek

\_\_\_\_\_ The above information is shown on the attached map.

DATED AND POSTED on the ground this 4 day of Oct, 2020.

LOCATOR(s)  AGENT

Print Name(s) Aaron Minor

Signature(s) \_\_\_\_\_

Form MCF102  
Revised Oct 2018

AMC462240

**MINING CLAIM MAP**

Lode ( ) Placer   
 Millsite ( )

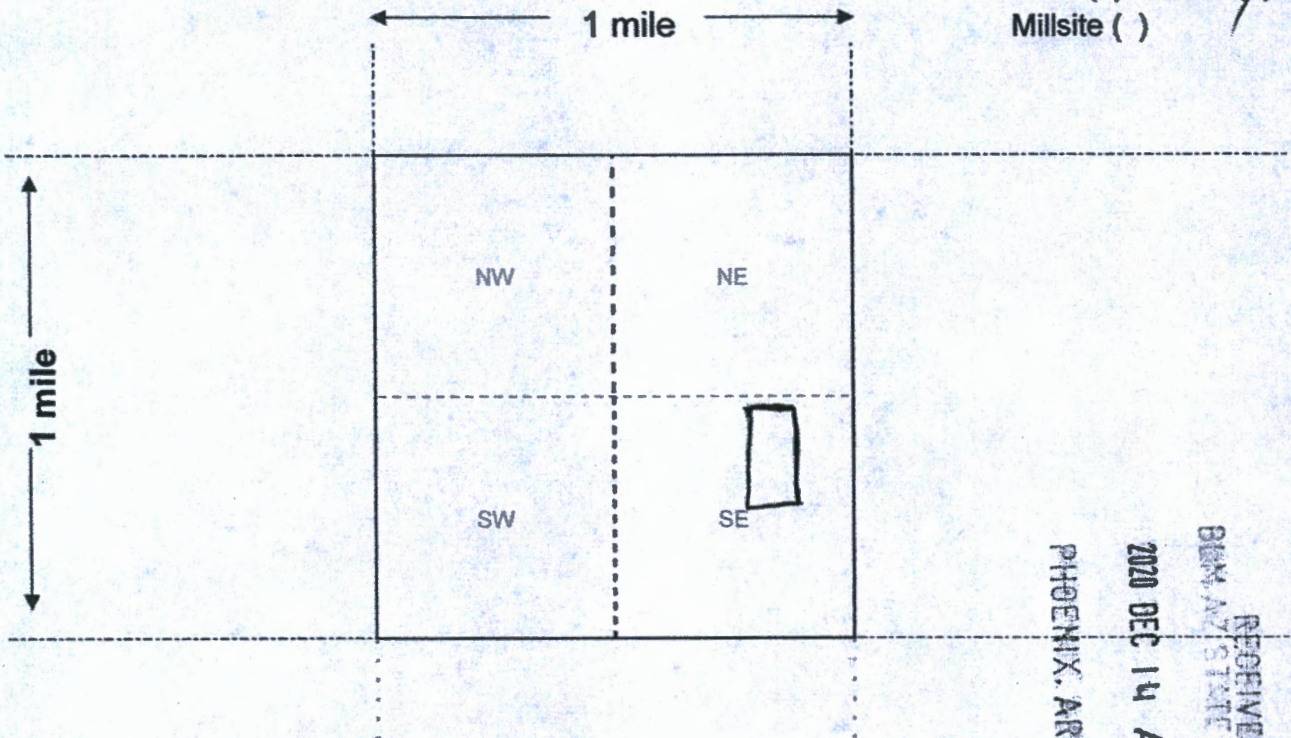

Scale: 1" = 2000 feet



RECEIVED  
 BLM, AZ STATE OFFICE  
 2020 DEC 14 A 8:48  
 PHOENIX, ARIZONA

1. The above map depicts the Golden Meadows mining claim, which is located in Section (s) 21 SE 1/4, Township 13 N, Range 1 W, Gila and Salt River Base and Meridian, Yavapai County, Arizona. Total claim acreage is 20

2. The type of corner and location monuments used are as follows: Stone 3'

3. The bearings and distances in degrees and feet between claim corners and to a public land survey monument are as depicted on the map.

4. If the claim is a placer or millsite claim with exterior limits conforming to legal subdivisions of the public survey, provide a legal description of the claim \_\_\_\_\_

Form MCF100a  
 Revised Oct 2018

This form is available from the Arizona Geology Survey and may be reproduced.

AMC462240

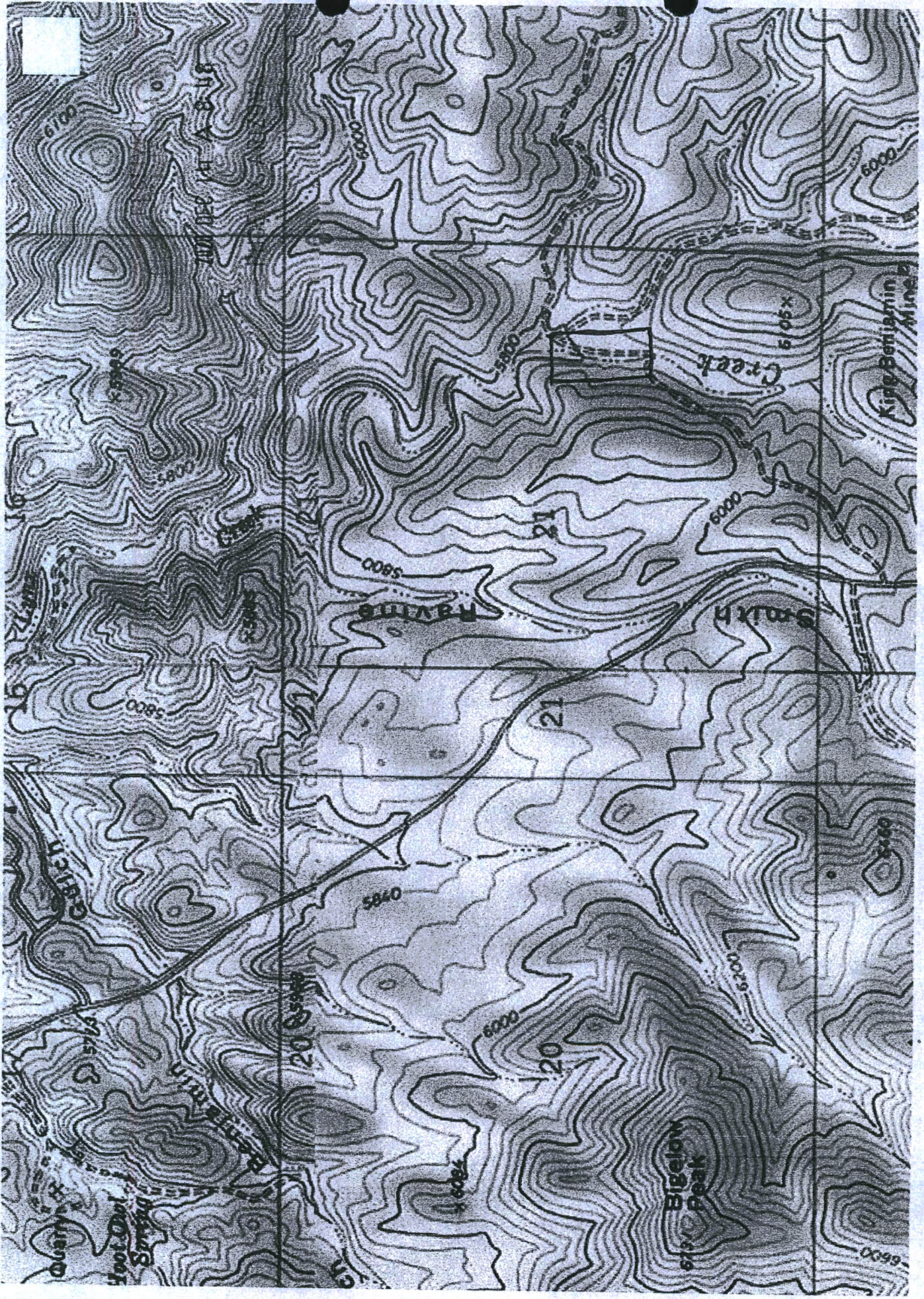

AMC462240

Date and Time Run:  
12/23/2020 4:57:29 PM

Page 1 of 1

DEPARTMENT OF THE INTERIOR  
BUREAU OF LAND MANAGEMENT  
Case Recordation

**Geographic Report with Land**

Disposition is equal to **AUTHORIZED , CANCELLED , EXPIRED , PENDING , REJECTED , RELINQUISHED ,  
WITHDRAWN**

and Meridian Township Range Section is equal to **14 0130N 0010W 021**

and Admin State is equal to **AZ**

NO WARRANTY IS MADE BY BLM  
FOR USE OF THE DATA FOR  
PURPOSES NOT INTENDED BY BLM

DEPARTMENT OF THE INTERIOR  
BUREAU OF LAND MANAGEMENT  
Case Recordation  
Geographic Report with Land

Admin State: AZ  
Geo State: AZ  
Serial Number: AZA 014686

Total Case Acres: 72.730

Casetype	Case Disp	Mer	Twp	Rng	Sec	Sur Type	Sur Nr	Suf	Subdivision	Pending Action
289101	AUTHORIZED	14	0130N	0010W	021	ALIQ			S2NW,SW;	

Admin State: AZ  
Geo State: AZ  
Serial Number: AZA 023607PT

Total Case Acres: 582.501

Casetype	Case Disp	Mer	Twp	Rng	Sec	Sur Type	Sur Nr	Suf	Subdivision	Pending Action
220200	AUTHORIZED	14	0130N	0010W	021	FF		1	MS 2731 EXCPT EASEMENTS	
								2	AND M&B;	

Admin State: AZ  
Geo State: AZ  
Serial Number: AZA 030012PT

Total Case Acres: 1,434.864

Casetype	Case Disp	Mer	Twp	Rng	Sec	Sur Type	Sur Nr	Suf	Subdivision	Pending Action
220200	AUTHORIZED	14	0130N	0010W	021	FF			PART OF MS 2731;	

# TOWNSHIP 13 NORTH RANGE 1 WEST OF THE GILA AND SALT RIVER MERIDIAN, ARIZONA

YAVAPAI COUNTY

STATUS OF PUBLIC DOMAIN  
LAND AND MINERAL TITLES

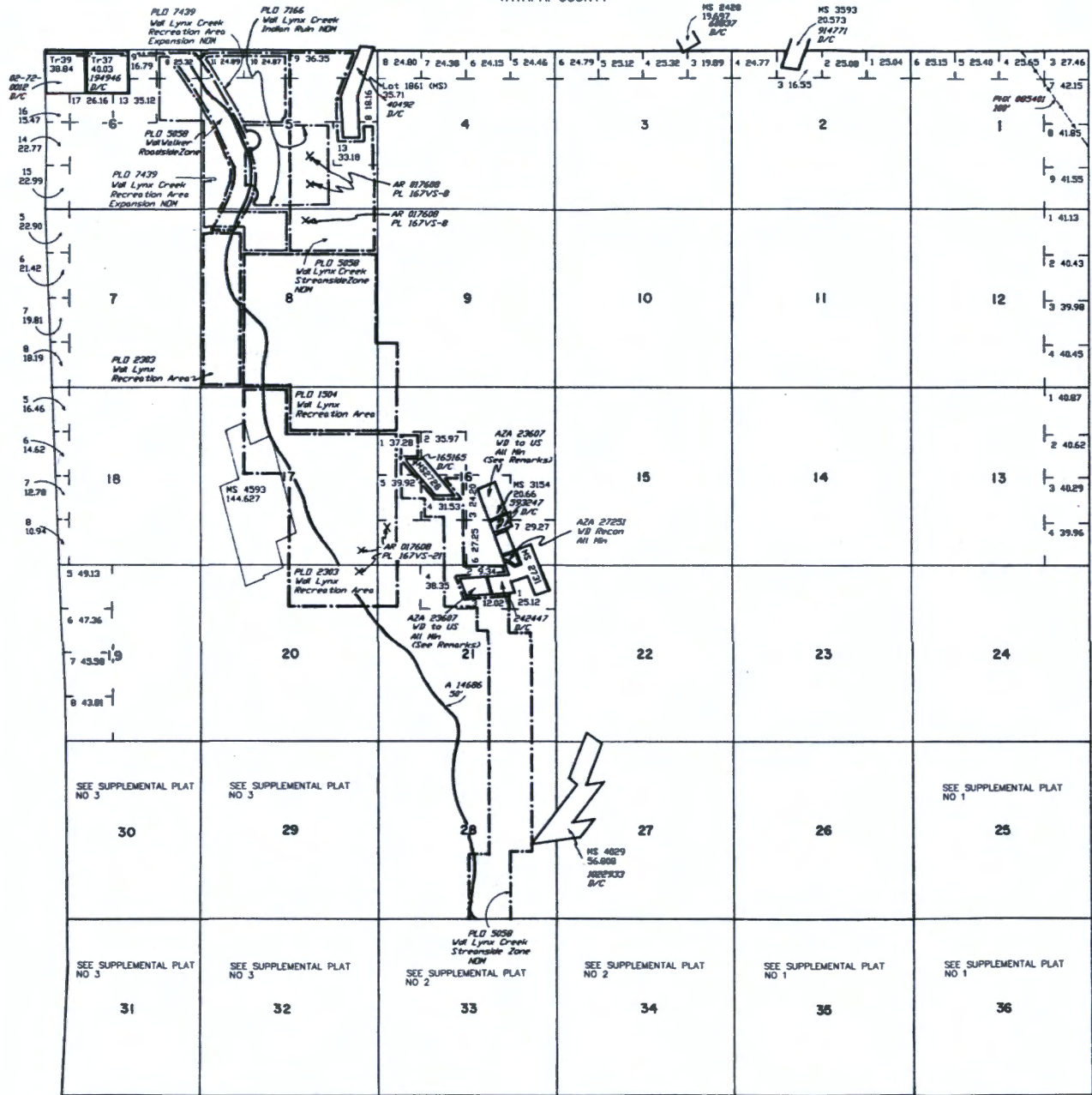

INDEX TO SEGREGATED TRACTS				
RESURVEY	T	R	SEC	SUBDIVISION
37	13N	1W	8	LOT 3
38	13N	1W	33	W1/2NW1/4SW1/4NE1/4
	13N	1W	33	W1/2SW1/4SW1/4NE1/4
	13N	1W	33	SE1/4NW1/4SW1/4NE1/4
	13N	1W	33	LOT 7

FOR ORDERS AFFECTING DISPOSAL OR USE OF UNIDENTIFIED LANDS WITHDRAWN FOR CLASSIFICATION, MINERALS, WATER AND/OR OTHER PUBLIC PURPOSES, REFER TO INDEX OF MISCELLANEOUS DOCUMENTS.

DIST NO 2  
All Tp included in Mt Prescott NF Proc 6 10/21/1899  
All Tp included in Determination Area PL 167 3/18/1957  
AR 017608

D Inpr 248 1/29/1936 Mt NP 9 (AR-6) includes All Lands lying within 50' of center line of Trans Line, Secs 30, 31, 32

Secs 30, 31 - Lot Acreage is not correct, due to inaccurate Mineral Surveys Resurveys pending.

MDS 225 NE  
226 NW  
227 SW  
228 SE  
229 SE

A 8460 PL 359 within Sec 36

AZA 23607 WD to US All including Road Easmt within MS 2734 : M&B (Re: Pat No 242447)  
MS 3154 : M&B (Re: Pat No 583247)

AZA 30012PT WD to US All including Road Easmt within MS 2728 : M&B (Re: Pat No 185165)

Lot 34-27-22'N  
Long 112-18-30'W



**WARNING STATEMENT**  
This plot is the Bureau's Record of Title, and should be used only as a graphic display of the township survey data. Records herein do not reflect title changes which may have been affected by lateral movements of rivers or other bodies of water. Refer to the cadastral surveys for official survey information.

CURRENT TO	MM	T	R
2-2-2004	PV	13 N	1 W



**PRIORITY MAIL EXPRESS®**



EJ 418 329 606 US

**PRIORITY MAIL EXPRESS**

**CUSTOMER USE ONLY**

**FROM:** (PLEASE PRINT) PHONE ( )

ARON MENOR  
205 AVENIDA DEL MAR  
#1173 SAN CLEMENTE, CA  
92674

**DELIVERY OPTIONS** (Customer Use Only)

SIGNATURE REQUIRED Note: The mailer must check the "Signature Required" box if the mailer: 1) Requires the addressee's signature; OR 2) Purchases additional insurance; OR 3) Purchases COD service; OR 4) Purchases Return Receipt service. If the box is not checked, the Postal Service will leave the item in the addressee's mail receptacle or other secure location without attempting to obtain the addressee's signature on delivery.

**Delivery Options**

No Saturday Delivery (delivered next business day)  
 Sunday/Holiday Delivery Required (additional fee, where available)  
 10:30 AM Delivery Required (additional fee, where available)  
 \*Refer to USPS.com® or local Post Office™ for availability.

**TO:** (PLEASE PRINT) PHONE ( )

BLM  
1 NORTH CENTRAL AVE  
SUITE 800 PHOENIX, AZ

ZIP + 4® (U.S. ADDRESSES ONLY)  
85004

**PAYMENT BY ACCOUNT** (if applicable)

USPS® Corporate Acct. No. Federal Agency Acct. No. or Postal Service™ Acct. No.

**ORIGIN (POSTAL SERVICE USE ONLY)**

1-Day  2-Day  Military  DPO

PO ZIP Code 92611	Scheduled Delivery Date (MM/DD/YY) 12/11/20	Postage \$ 26.35	
Date Accepted (MM/DD/YY) 12/10/20	Scheduled Delivery Time <input checked="" type="checkbox"/> 10:30 AM <input type="checkbox"/> 3:00 PM <input type="checkbox"/> 12 NOON	Insurance Fee \$	COD Fee \$
Time Accepted 11:26 AM	10:30 AM Delivery Fee \$ 5.00	Return Receipt Fee \$	Live Animal Transportation Fee \$
Special Handling/Fragile \$	Sunday-Holiday Premium Fee \$	Total Postage & Fees \$ 31.35	
Weight lbs. ozs.	Acceptance Employee Initials Joc		

**DELIVERY (POSTAL SERVICE USE ONLY)**

Delivery Attempt (MM/DD/YY)	Time	Employee Signature
	<input type="checkbox"/> AM <input type="checkbox"/> PM	
Delivery Attempt (MM/DD/YY)	Time	Employee Signature
	<input type="checkbox"/> AM <input type="checkbox"/> PM	

■ For pickup or USPS Tracking™, visit USPS.com or call 800-222-1811.  
 ■ \$100.00 Insurance included.

**PEEL FROM THIS CORNER**

LABEL 11-B, MARCH 2019 PSN 7690-02-000-9996

**PRIORITY MAIL EXPRESS™**  
**DELIVER BY**  
**10:30 AM**

Label 1030, January 2014  
 PSN 7690-17-000-0853

13F Oct 2018  
D: 12 1/2 x 9 1/2

PHOENIX, ARIZONA  
 2020 DEC 14 A 8 48  
 RECEIVED  
 BLM AZ STATE OFFICE



\* Money Back Guarantee to U.S. destinations only. APO/FPO/DPO, and select International destinations. See DMM and IMM at pe.usps.com for complete details.  
 † Money Back Guarantee for U.S. destinations only. \*\* For Domestic shipments, the maximum weight is 70 lbs. For International shipments, the maximum weight is 4 lbs.

This envelope is made from post-consumer waste. Please recycle - again.

This packaging is the property of the U.S. Postal Service® and is provided solely for use in sending Priority Mail Express™ shipments. Misuse may be a violation of federal law. This packaging is not for resale. EP13F © U.S. Postal Service, October 2016. All rights reserved.